Dispatch Democrat

VOLUME XL — UKIAH CITY, MENDOCINO COUNTY CAL., FRIDAY MORNING, JUNE 18, 1909 — NUMBER 35

PERSONAL MENTION OF THE WEEK

Local Gossip Condensed For the Benefit of Our Many Busy Readers

Ed Dixon was a Fort Bragg visitor in Ukiah this week.

Ernest Goodrich was in town from Potter valley on Monday.

A. J. Bledsoe arrived in town on Monday from Anderson valley.

S. B. Martin, of Sherwood, was a guest at the Palace late last week.

Mrs. George Richardson, of Willit, is visiting friends in this city.

T. H. Smith and wife, of Westort, were registered at the Palace on Tuesday.

H. R. Scott, of Comptche, was a business visitor in Ukiah on Wednesday last.

Dr. J. Liftchild was called to Boonville last week on professional business.

W. P. Campbell arrived at the county seat on Tuesday from Mendocino city.

Dr. Tenison Dean is enjoying a visit from his father, Dr. Dean of San Francisco.

Attorney Louis Gonsalves, of Fort Bragg, arrived in town on Sunday on legal business.

Mrs. Arthur Iversen, of Fort Bragg, has been at the county seat this week on legal business.

Dr. Crittenden and wife were in Ukiah from Potter valley during the early part of the week.

F. C. Piersol and wife were Mendocino vistors in Ukiah during the early part of the week.

Mrs. Ed Percy, of Northwestern, is on a visit to her mother, Mrs. N. B. Kirtley in this city.

Claire Smith was up from Cloverdale on Sunday last on a short visit to relatives in this city.

Judge White presided over Judge Seawell's department of the superior court in Santa Rosa this week.

Clint Ganter arrived in town yesterday from Berkeley to visit relatives and many old time friends.

Mrs. Otha Wilkison left for Trinity, Colorado, last Saturday to join her husband, who has located in that city.

J. L. Johnson the hustling real estate agent, came up from San Francisco on Sunday on several important land deals.

Miss Adeline Giorno, who is teaching school near Cloverdale, paid a visit to her home in this city on Saturday and Sunday.

G. B. Anderson, E. E. Holbrook and Fred Thomas were called to San Francisco on Monday as witnesses before the federal court.

Mrs. W. W. Thatcher, of Hopland, who has been in Ukiah on a short visit to A. J. Thatcher and family, returned home on Sunday.

Miss Maryland Price, of Oakland, has been visiting Dr. E. G. Case and family during the past week. Miss Price is a neice of Mrs. Case.

Miss Jennie Goodrich, one of the teachers in the primary department of our public chool, will enjoy her summer vacation in San Jose.

Miss Henrietta White, well know in Ukiah as an artist of merit, has been appointed a special teacher in drawing in the Napa City schools.

Deputy Superintendent of Public Instruction J. Wood, of Sacramento, has been in Ukiah this week conferring with the Mendocino board in regard to educational matters.

U. H. Nicholson, of Point Arena, and Walter Hargrave, of Covelo, members of the board of education, arrived in town last Sunday, and have been busy this week with their official duties.

C. E. Rich, accompanied by his wife and Mrs. W. P. Mariner, left for Lake county Wednesday morning by automobile for a visit to the various resorts. Mr. Rich is endeavoring to induce the people of that section to lend an aid towards the good roads movement.

GLORIOUS FOURTH AT HOPLAND

The Eagle Will Scream for Two Days and Nights—Barbecue and Athletic Sports

Full sheet posters are out announcing to the patriotic people that there is to be one great big celebration of our natal day at Hopland on July 4th and 5th. Two days of pleasure and excitement. The good people of old Sanel valley have long since acquired a reputation for being entertainers and providers, and during this celebration they intend to establish a record.

On the Fourth there will be a game of baseball between the Kelseyville and Boonville teams, and the winning team will be matched with the Hopland team for the championship of Mendocino and Lake.

The parade will start at 10 o'clock on the fifth, and march to the grounds where exercises will be held. The oration will be delivered by Hon. J. C. Ruddock, of this city. Following will be the athletic sports and games. Many valuable prizes have been offered for the successful contestants in the sports.

A barbecue for the masses will be prepared. There will be enough for all and everyone who may attend. Chefs who have prepared barbecues for many a Spanish fiesta have been engaged to perform a like service on this occasion. There will be plenty to eat and the visitors will be served first.

Music will be rendered during the two day's fun by the Hopland Military Band. On Monday evening the one big celebration will be brought to a close by an all night ball. Joy will reign supreme. You had better go to Hopland on the Fourth and hear the eagle scream.

NEW HOSPITAL FOR UKIAH

A Modern Institution for Scientific Treatment and Operations

Dr. Tenison Dean has leased the two-story building on the southwest corner of Stevenson and Main streets, in this city, and is now having it fitted up for a hospital. The building is being entirely refitted, and no expense is being spared to make it suitable for the intended purpose.

This new enterprise will be known as the Northern California Hospital. Special attention is being given to the operating room, which will be fitted with all modern appliances for the scientific treatment of diseases. Skilled physicians and trained nurses will be attached to the hospital staff.

Physicians may bring their patients to the hospital and superintend their treatment. No contagious disease will be received. It is the aim of the manager to have the hospital open in the first week in July. It will not be necessary after this new enterprise is opened to send patients to San Francisco for treatment, as the Northern California Hospital will be properly and thoroughly equipped for every line of treatment.

BOARD INSPECTS TIMBER LAND

Equalizers Contemplate Increasing Assessments on Timber Land

The members of the State Board of Equalization in company with Assessor Thomas, of this city, made a trip to Willits last Friday, and also took an automobile ride into the timber belt near Alpine. It is said that the board desires to make a complete readjustment on the assessment of lands in this county in the near future.

They claim that in Ukiah the assessment is considerable greater pro rata than the timber lands of the county and they feel that the adjustment should be made so as to bring these properties nearer together in bearing their burden of the taxation. Last year the assessment on the timber lands of the county was increased $600,000 and equal increase is possible this year.

Carl Purdy returned home last Friday after an extended visit through the southern part of the state, where he combined business with pleasure.

ATTEMPTED MURDER AND THEN SUICIDE

Constable Tom Lynch is Dangerously Wounded While Arresting Indian---Desperado Escapes and Commits Suicide

At about 4 o'clock on last Monday afternoon a horse and buggy were driven into town at a breakneck speed bearing Constable Tom Lynch, who was dangerously wounded by two bullet wounds in the head. He was accompanied by Foreman Terry, of the Horst hop ranch above town, and Grover Owens.

The news of the peace officer's plight was soon spread broadcast throughout the city, and the cause of his wounds was made known. Intense excitement prevailed.

On Monday morning a warrant had been sworn out on a felony charge agains Richard Williams, an Indian, by a squaw, for an assault alleged to have been committed on a young Indian girl. The warrant was placed in Constable Lynch's hands for service. Shortly after noon on Monday the officer drove out to the Horst Bros. ranch, north of town, to locate his man. On arriving at the place he found Williams on a load of hay, that had just been driven in from the field, and on making his presence known he arrested Williams and read the warrant to him. The prisoner gave up without protest and said "all right Tom, I go with you, but I like to get my coat."

The officer argeed and the Indian climbed into the buggy with Lynch to ride down to the former's cabin, some four hundred yards distant. On arriving at the Indians cabin, the latter went inside, presumingly to get his coat, Lynch got out of the buggy also, and as was his habit, squatted down on his heels near the door of the house. In a few minutes Williams appeared at the door with a pistol in his hand and without warning fired two shots at the officer. The first shot taking effect on the upper lip, ranging down through the mouth and neck, and the second bullet struck the officer on the bridge of the nose, going down through the roof of his mouth and through the throat into the muscles on the back of the neck where it lodged near the spinal column.

The shock of the wounds knocked Lynch down, but not withstanding his wounds, he drew his pistol and fired four times at the fleeing Indian, none of the shots taking effect, however. The shooting was witnessed by several Japanese, and they immediately reported the attempted murder, and the wounded officer was cared for and the news telephoned to town.

Sheriff Donohoe organized a posse to capture the desperado and started for the scene of the trouble. On his arrival at Horst's he soon found the trail of Williams and tracked him into the hop field on the old Zack Bartlett place, where he found Williams lying face down on the ground, with his throat cut, but still alive. An ordinary jack knife was found near by, covered with blood, that had been used in the attempt at self destruction, also the pistol that Williams had used in shooting Constable Lynch.

The wounded Indian was brought to town and taken to the county hospital where he lingered until 9:45 that evening and died from hemorrhages from the wound. The windpipe had been severed and the wound extended to the back bone, but the jugular vein had not been cut.

The wounded officer was attended by Drs. Liftchild, Rea, and Stout, and on a careful examination of his wounds it was deemed advsiable not to try to remove the bullet in the neck until the patient had recovered from the shock. Up to the present writing (Friday morning) the patient has been doing as well as could be expected, and the attending physicians are very hopeful for his speedy recovery, unless some unforseen complication arises.

On interviewing several Indians friends of Williams it has been learned that he knew he was to be arrested, and had declared, "I never be arrested, I kill 'em all," and after he had shot Lynch he met two Indians on the Bartlett place and told them "I just shoot Sheriff, now I kill myself, I never go big jail again."

Williams was known to be a dangerous man, and had served two terms in San Quentin, only having been released on this second committment recently. His companions say that he has carried a revolver since he was last discharged from prison, and that he had often declared that he would never submit to arrest again.

A coroner's inquest was held over Williams body last Tuesday morning, and the verdict was to the effect that the deceased had met his death from a knife wound committed with suicidial intent.

The pistol that Williams had used in shooting Constable Lynch was a 32-calibre weapon of the bull-dog style, of a very cheap grade, and showed considerable usage. The knife with which he killed himself was an ordinary pocket knife with a there-inch blade. Constable Lynch stands a good show of surviving his wounds, as he is a man of remarkable grit and determination, and is anxious to aid the physicians in all their efforts. He has been wounded by gun shots on two previous occasions, both being serious, but his remarkable constitution and will power carried him through. He is known to be an officer that is entirely fearless in the discharge of his duty, and he also has the respect and best wishes of the entire community.

About 6 o'clock on the day of the attempted murder, Williams was thought to be dead and his body was brought to town and placed in the undertaking rooms of J. W. Eversole. The latter started to prepare the body for burial when the suppoed dead man suddenly opened his eyes and winked at the undertaker and made several demonstrations of protest against the proceedings. It is needless to say that the "dead Indian" was immediately taken to the hospital, and Mr. Eversole is still endeavoring to recover his nerve.

Board of Education

The board of education have been in session this week preparing the list of question for the teacher's examinations which commences next Monday. The board will also make out the list of questions for graduation from the eight grade of the grammar school of the county. Messrs. Hargrave and Greenough are not present this week owing to the fact that their school terms have not yet expired.

And He Still Lives

The Guerneville Advertiser in commenting on the double wedding that recently took place in the light house at Point Arena, has the following to say: "It is fair to presume that the newly wedded couples will go, if not to light-house keeping, at least to light house-keeping."

Released on Parole

Jeff Dick, an Indian who has been serving a sentence of fifteen years in San Quentin for murder committed in this county, arrived in town on last Saturday, having been released on parole. He is now employed by Hugh Cox on the hop ranch below town. Jeff has a wholesome dread of the prison life, and says "no more big jail for me."

Shipping Live Stock

T. E. Garner, the king pin of the local colony of stock-buyers shipped two car loads of hogs from Willits last Monday to the San Francisco market. The porkers were all secured in Southern Humboldt. Mr. Garner also shipped two carloads of mutton sheep for this point during the week. They were bought of the Crawford boys and Joe Weselsky.

HOP GROWERS FEEL ELATED

Growers are Not so Much in a Hurry to Enter Contracts at the Present Time

There is considerable activity on the part of hop dealers to secure contracts on hops. On Tuesday one dealer in Santa Rosa offered thirteen cents per pound for a thousand bales of hops. Then a grower offered to sell two thousand bales of hops on a five year contract at twelve and a half cents.

Growers are a little slower to contract their hops than they have been for several weeks past as they anticipate a raise in prices. It is said that some growers who have already contracted their hops or a portion of them wish they had delayed a bit.

The following dispatch from Oregon regarding the hop crop prospects there occasioned considerable comment:

Portland, Or., June 10—Oregon hop men are alarmed over the condition of their crop as this year there may be only half a crop or about 60,000 bales. Contracts have been signed for about 40,000 bales of the coming crop and the remaining growers are holding firmly for higher prices. The market for futures on the strength of the poor outlook has advanced from 9 to 13 cents a pound in the past two weeks.

There were many Sonoma county growers in Santa Rosa last Wednesday and they were busily engaged in discussing the prospects. There was a noticeable feeling of encouragement among them. Sacramento advices indicate that there may be a shortage in crop there this season. Sonoma county yards are reported as looking fine at the present time.

WERE MARRIED IN SANTA ROSA

Miss Hazel Milne Becomes Bride of Fred Shire

George Fred Shire and Miss Hazel Milne, both residents of this city, were married in Santa Rosa at high noon last Saturday, at the First Christian church by the Rev. Peter Colvin. A number of relatives and friends were in attendance at the ceremony.

The couple will enjoy a brief honeymoon in Sonoma county, and will make this city their permanent home. Mr. Shire is an employe of the Northwestern Pacific and his bride makes the third daughter of the family to become the wife of a railroad man connected with this company. The bride is a well known young lady of this city, and her friends will hear of the wedding with pleasure.

Among those who attended the ceremony were Mr. and Mrs. Selden C. Benepe of Sebastopol, Mr. and Mrs. Jacob Shire and Master Jacob Shire of Petaluma, Miss Katherine Shire, Mrs. Flora Milne of Ukiah.

HOPS AND WOOL HOLD FIRM

Market Shows a Strong Upward Tendency

There is not much movement of old hops at present as most of the crop has been cleaned up. The market is in better condition than for sometime past and buyers are actively buying up the new crop on contracts. Some future sales have been made at 12½ cents, and offers for 13 cents are reported. Hops, old, from 6 to 10 cents per pound, new crop from 11 to 12 cents.

The market for wool remains in a very good condition for sellers, with firm prices and large sales all over the state. The spring clip has been pretty well bought up in most of the producing districts and with a continuation of present conditions little of this year's wool will be left on hand. Choice northern, 7 to 8 months clip, from 20 to 22 cents per pound; year's staple 25 cents.

Thrown From Buggy

J. L. McCracken and wife, of Talmage, had a narrow escape from serious injury last Monday evening. They had started for Ukiah, when their horse became frightened and overturned the buggy throwing both occupants out. Both were badly shaken up, and Mr. McCracken received an injured back that necessitated a few days rest.

TARGET RANGE IS LOCATED

A Suitable Range for the Artillery is Found Within Two Miles of Ukiah

Last Friday Capt. A. U. Faulkner, U. S. A., accompanied by T. L. Carothers, H. T. Hopper and R. L. Hutchison, made a trip through Ukiah and Coyote valleys seeking to locate a suitable site for an artillery target range for the United States Army.

In the morning the southern section of Ukiah valley was visited and many promising sites were viewed, but the critical army official failed to find any range that met the requirements of the service owing to the valley being too thickley settled, and that the firing of the heavy guns would be dangerous to the people living in that locality. The party returned to town at noon.

In the afternoon Coyote valley was visited. There several ranges were viewed, and they proved to be satisfactory with the exception that several houses were under line of firing. Finally a range was found that met with all the needs of the officer. The old Pitner place, north of town was chosen as the most suitable place for a firing ground—the range of fire to extend northwest over the lands of Marvin Ford, Frank Sandelin, Ben Melton and Weslesky. Here there were no houses or traveled roads to be within the line of fire, and a three mile range could be secured. Capt. Faulkner was satisfied that this would prove an ideal place for the artillery.

The party returned to town and H. T. Hopper immediately went to work to secure permission of the property owners, along the site, for the use of the land for the purpose. In this he was successful. Capt. Faulkner agreed that the government would pay for all damage to the range or to stock that the troops might inflict during the practice.

In the evening Keller's band tendered a serenade to the visiting officer in front of the Hotel Cecille, and many of our prominent citizens were present to meet the gentleman. On Saturday morning the Captain left for Lakeport to view that section. He promised Ukiah people that he would let them know of the result of his visit by the latter part of this week, as it would take several days for the government officials to go over his report and findings.

LARGE OAKS IN THIS COUNTY

Round Valley Comes to the Front With Big Trees

Lake county has been laying claims to having within its borders the large oak trees in the world, and surely from the figures given in regard to their size, they are giants.

After reading the article concerning the Lake county oaks, a resident of Round valley, in this county, took the pains to measure some of the trees in that valley. The "Henley" oak standing near the old Henley house is the largest, and it measures 25 feet 8, inches in circumference five feet from the ground, which is the smallest place in the trunk. It has a circumference of 30 feet at the base and is over 150 feet in height. Standing about 100 yards distance from this tree is another oak which measures 23 feet, 3 inches in circumference.

Doubtless there are other large oaks in this county, and we would be pleased to give facts and figures concering them, if the parties interested will measure them.

Frank Barker Now a Benedict

Frank T. Barker of this city, and Miss Mabel Beal, of Berkeley, were married in the latter city last Saturday at the home of the bride's parents. Immediatey following the marriage ceremony Mr. Barker and wife left for a short honeymoon trip in the Yosemite valley, when they will return to Ukiah and make their future home here. The groom is the eldest son of J. H. Barker and wife of this city, and is recognized as one of our leading young business men, holding a responsible position in the hardware firm of the J. H. Barker Company.

SAN FRANCISCO'S
POPULAR STOPPING PLACE
GRAND HOTEL

EUROPEAN PLAN. $1.00 DAY AND UP

REPRESENTING ALL THAT IS MODERN IN HOTELDOM

FORMERLY OF RUSS HOUSE AND NETHERLANDS BEFORE FIRE

IN THE CENTER OF SAN FRANCISCO

250 ROOMS

100 WITH BATH

55 TAYLOR ST., NEAR MARKET

60 YEARS' EXPERIENCE

PATENTS

TRADE MARKS
DESIGNS
COPYRIGHTS &c.

Anyone sending a sketch and description may quickly ascertain our opinion free whether an invention is probably patentable. Communications strictly confidential. HANDBOOK on Patents sent free. Oldest agency for securing patents.

Patents taken through Munn & Co. receive *special notice*, without charge, in the

Scientific American.

A handsomely illustrated weekly. Largest circulation of any scientific journal. Terms, $3 a year; four months, $1. Sold by all newsdealers.

MUNN & Co. 361 Broadway, New York

Branch Office, 625 F St., Washington, D. C.

Trade-Mark Dr. Kellett's Oil of Eden — Trade-Mark Sweet Spirits of Eden

Rheumatism, Liver and Kidney Troubles are positively cured with *Kellett's Oil of Eden and Sweet Spirits of Eden* For proof of truth call or send to

YOUR DRUGGIST IN UKIAH

For Sale at all drug stores

Society of California Pioneers Building

Hotel Argonaut

Caters to both family and commercial trade

Fourth and Market Sts., San Francisco. Center of the City.

400 ROOMS

Rooms with detached bath, $1.00 per day.

Rooms with private bath $1.50 and up per day.

Breakfast, 50 cents; Lunch, 50 cents; Dinner, including wine, $1.

Special weekly and monthly rates

Hotel Argonaut free bus meets all trains and steamers.

Edward Rolkin, Mgr.

MOORE'S
POISON OAK
REMEDY

NEVER FAILING — 30 YEARS THE STANDARD

PILES, CHILBLAINS, FELONS, BURNS, ETC.
A VALUABLE HOUSEHOLD SALVE.
ALL DRUGGISTS HAVE IT OR WILL OBTAIN ON REQUEST
ACCEPT NO SUBSTITUTES.
Price 25 Cents.
LANGLEY & MICHAELS CO. SAN FRANCISCO.

When You Go To
San Francisco
Stop at the
Union Square Hotel
Amongst the
Elite of the City
Rates, European $1 a Day and Up
American, $3 a Day and Up

R. H. Gatley, Mgr.
Cor. Post and Stockton Streets

Hotel Hamlin

Eddy and Leavenworth Streets

Contains 100 beautifully furnished steam heated apartments, 40 baths. Private telephone seovice Sample rooms for commercial travelers.
Eddy St. cars from ferry pass the door and connect with 3rd. St. cars from S. P. Depot,
Rates from $1.00 up. Phone, Private Ex. Franklin 428.

The Hamlin is the new headquarters of Mendocino Business Men

SAN FRANCISCO

All orders from the Ukiah Milling Company's store will be cash on delivery unless arrangements are made to the contrary. 4t.

STORE IN RODGERS' BUILDING—ONE BLOCK NORTH OF PALACE HOTEL

"It Is Easier To Save Money Than To Earn It By The Sweat Of The Brow"

FIND OUT

Big Argument----In Condensed Form

A few reasons why, for your own benefit, you should look into the merits of a store right at your very door.

A store that comes in direct competition, not so much with your regular local merchant, but goes further, and compares to your advantage, with the biggest retail mail order houses in the United States.

A store whose main slogan is "SATISFACTION OR YOUR MONEY BACK"

AT HOME—you pay spot cash when you get your goods
BY MAIL—you pay spot cash sometimes a month before you get your goods.
AT HOME—you pay no express or freight charges
BY MAIL—you do
AT HOME—you see what your'e buying
BY MAIL—you see a picture
AT HOME—you get what you want when you want it
BY MAIL—you get what you want when it comes

If prices here are not as low, quality considered as any catalogue prices you ever saw, don't buy--But for your own sake FIND OUT

The Following Price List is Our Best Argument

CALICOS All sorts light and dark including a variety of fancy bordered goods per yd	5c
GIMGHAMS Apron checks per yd	5c
GINGHAMS fancy dress ginghams the regular 12 1-2c goods per yd	8c
MUSLINS---full yd wide regular 12 1-2c goods goods per yd.	8c
PILLOW SLIPS the 25c kind each	15c
TURK TOWELS each	10c
NAPKINS---A good mercerized napkin regular $2.25 per doz.	$1.35
CURTAINS---In white and ecru full 3 yds. long reg. price $1.50 per pr.	85c
MENS WORKING SHIRTS each	35c
BALBRIGGAN UNDERWEAR the 50 and 75c kind each	37c
SHOES---A sample line all sorts dress and working shoes values to $3.50 per pr.	$2.45
ONE LOT Men's Two Piece Suits in light flannel and worsteds, Values to $12.00 per suit	3.75
ONE LOT Men's Three Piece Suits nice assortment of patters all sizes values to $15.00 per suit	5.00
CLOTHING Mens suits big assortment all sizes all wool clothing high grade mdse. val to $20 pr. suit	$7.50

A. Joseph Merc. Co.

Max Widasky, Manager.

STORE IN RODGERS' BUILDING—ONE BLOCK NORTH OF PALACE HOTEL

HUTCHISON AND ROEDER

UNDERTAKERS And EMBALMERS

Finest Funeral Parlors in the county, free of charge. Lady assistant when required.

Phones—Office 23, residence 651

The Eagle

Feed & Livery Stable

—STATE STREET—

Opposite Charlton's Blacksmith Shop

H. A. ELDRED • • PROP'R

Splendid turnouts for hire. The best o care taken of transient st ck. Your Patron e solicited.

W. J. Oxspring is prepared to clean grave stones and lots etc. 5t.

106 So. School St. west of P.O.
Telephone Main 144

DONOHOE & GANTER

PLUMBING & TINNING

Heating Stoves, Ranges, Pumps, Tanks, Sampson Windmills, Brass Goods of all kinds. Repairing of all kinds. All work promptly done.

ESTIMATES FURNISHED

Don't fail to hear Billy Hynes at Cleland's hall Saturday night June 19.

North western Pacific Railway Co.

Official Time Schedule

IN EFFECT MAY, 1909

Ukiah.—Trains depart towards San Francisco at 6:25 a. m. and 3:05. Towards Willits at 12:20 p. m. and 3:45 p m. Trains arrive from San Francisco at 12:20 p. m. and 8:10 p. m. From Willits at 8:20 a. m., and 3 p. m.
Willits.—Trains depart toward San Francisco at 6:45 a. m., and 1:50. Toward Sherwood at 2:15 p. m. Trains arrive from San Francisco at 1:35 and 3:30. From Sherwood at 5:45 p. m.
Sherwood.—Trains depart towards San Francisco at 11:30 a. m. and 3:55 p. m. Trains arrive from Willits at 3 25 p. m.
Hopland.—Trains depart toword San Francisco at 6:52 a. m. and 3:32 p m. Towards Ukiah at 11:48 a. m. and 7:38 p. m.

W. S. PALMER, Gen. Manager. J. J. GEARY, Gen. Pass. Agt.

FOR RENT—In Ukiah, 9 room furnished house, conveniently located, for July and August. Rent low, as occupants do not desire to leave the house vacant. Address box 2.

Ordinance 169

The Board of Supervisors of the County of Mendocino, State of California do hereby ordain as follows:

Section 1. Section 23 of Ordinance No. 138 of the Ordinance of the said County of Mendocino is hereby repealed.

Sec. 2. This Ordinance shall go into effect on the 25th day of June A. D., 1909, and within said time shall be published according to law one week in the Dispatch-Democrat, a newspaper of general circulation published in said county.

D. H. LAWSON,
Chairman of the Board of Supervisors of Mendocino County, State of California.

Attest my hand and seal of said Board of Supervisors affixed this 9th day of June A. D. 1909.

(Seal) Hale McCowen,
Clerk of said Board of Supervisors.
By C. H. White, Deputy Clerk.

The foregoing Ordinance was duly passed and approved by the Board of Supervisors of Mendocino County, State of California at a regular session of said Board held this 9th day of June, 1909.

The following members of said board voted in favor thereof.

D. Brandon, E. P. Gillmore, D. H. Lawson, W. T. Saxon and C. P. Smith.

Attest my hand and seal of said Board of Supervisors affixed this 9th day of June A. D. 1909.

(Seal) Hale McCowen,
Clerk of said Board of Supervisors.
By C. H. White, Deputy Clerk.

Lost—A large Maltese cat, white spot under throat. Finder leave at this office. $1 reward.

WANTED—Two solicitors for life insurance. Inquire of Wm. A. Imes, Palace hotel, Ukiah, Cal.

For Reut—New cottage on street facing the city park. City water, electric lights and all modern conveniences. Apply at this office or to J. M. Cwen.

There will be a benefit for the Catholic church at Cleland's hall on Saturday evening, June 19th, given by the ladies of the church. A high class program has been arranged for the occasion. Bily Hynes, of San Francisco will appear on the program.

NEWS OF Mendocino County's Thriving Centers, Including all the NEARBY Towns, With the Latest Happenings in Suburban PLACES

NEWSY ITEMS FROM WILLITS

Interesting Budget of News From Our Northern Corrspondent

Willits, June 15—For the past week the subject of the removal of the postoffice has been the one leading topic of conversation. As soon as the news was divulged that Postmaster E. W. Wells had made arrangements to move to the Vincent building, on the corner of Main and Mendocino streets, on the 15, today, a remonstrance was then circulated throughout the town and a great many signatures were secured. This was telegraphed to Washington, D. C., and an order was secured to stop all proceeding until the matter could be thoroughly investigated by the Department. The principal objection to the proposed new site is that it is entirely surrounded by saloons and next to the Italian and Chinese quarters. There are seven saloons within a stone throw of the building. At the time of this writing no new move has been made and the matter is still in suspense.

The Willits Fire Department has taken charge of the arrangement for the celebration of the Fourth of July. The subscription committee has secured enough funds to guarantee a celebration and all of the important committees have been appointed and are now hard at work making the necessary arrangements. The affair will wind up with a grand ball at Whited's hall.

Hawthorne Camp, No. 444, W. O. W., initiated a class of 27 candidates last Saturday night. The Grand Officers came up on the afternoon train and conferred the degrees. After the work a banquet and flow of wit and soul entertain the Camp until early the next morning. In addition to this large class there are seven more candidates on the way.

John Snow went to Saint Helena last week for a short visit. He has resigned his position as Town Recorder.

J. D. Marshal was taken to the German hospital in San Francisco last week for medical treatment.

Allie Roth came up from Stanford university Monday to spend the vacation with his parents.

U. S. Marshal M. J. Fitzgerald came up from Oakland Saturday and subpoened Con. H. Goldberg to appear as a witness in the case of the Government vs Fred English. This is the third time this same case has been tried.

Notice to Creditors

Estate of Mary Susan Todd, deceased.

Notice is hereby given by the undersigned executor of said deceased, to the creditors of, and all persons having claims against said deceased, to exhibit them with the necessary vouchers within four months after the first publication of this notice, to the said executor at his residence in Ukiah, California, the same being the place for the transaction of the business of said estate in the County of Mendocino, State of California.

Dated May 17th, 1909.

THOMAS J. GIBSON,

Executor of the estate of Mary Susan Todd, deceased.

W. G. Poage, attorney for executor, Ukiah, Cal.

W. J. Hildreth, Real Estate

Collections made and houses rented. Resident of Mendocino county for fifty years Business promptly attended to. Write or call and see the list of lands, farms, stock ranches, improved or unimproved to suit purchasers. Office in Dispatch-Democrat building, corner of School and Smith streets, Ukiah, Mendocino county, Cal.

The Ukiah Milling Company has erected a feed store on Main street at the foot of Standley street and will carry all kinds of feed.

Kodaks, Cameras, from the smallest to large ones, nobody would object to one for a Christmas or New Years present, photgraphic supplies. J. R. MATHEWS' PHARMACY.

Fresh Roche Harbor Lime, Tiger brand sulphur, Black leg sheep dip, always on hand. Call or write Lucas Brothers, Ukiah, Cal.

WANTED—100 head of cattle to pasture till October 1, 1909, or will lease 2000 acres of range for that time. Inquire of D. M. Lowe, Hopland, Cal.

BACK AGAIN FROM EUROPE!

By the solicitation of many friends and patients

Dr. H. EHRLICH

—THE EMINENT—

Eye, Ear, Nose and Throat Surgeon From Berlin, Germany, will make his next visit to

Ukiah, Eriday June, 18

Hotel Cecille

8a. m. to 2:30 p. m.

And return once a month. Do you want that **Catarrh** cured? Do you want that **Deafness** cured? Do you want to see with those **Weak, Watery, Dim Eyes?** If so, go and consult Dr. Ehrlich this trip. It costs you nothing to get his opinion.

Hundreds of patients have been treated by him lately and are pleased. His wonderful cures are bringing the deaf and blind from all sections for relief, and they go home and tell others, and the crowd increases each month. A hundred cases of **Deafness** and **Noises** have tried his new cure for that disease, and they say it is the grandest discovery to suffering humanity.

Hundreds of people suffering with weak eyes have thrown away their glasses and are able to see again. **Cataracts** and **Films** on the eye of many years standing removed without the knife; over 1,500 have had their eyesight restored by this new method in the last year.

Write to your friends and go early.

Consultation Free.

Dr. H. EHRLICH.

CATARRH in any form of the HEAD, THROAT, STOMACH, BOWELS and DEAFNESS POSITIVELY CURED

by a New Treatment and New Methods Discovered by myself. It is the most Wonderfull Discovery of this age on Lung, Nose and Ear Diseases.

Diseases of the Eyes, in any part; Lids, **Granulated,** the most stubborn cases hopelessly given up by other Doctors, I cure positively with my new method, Iris, Cornea, Lens and Optic Nerve cured speedily without pain, knife or injurious caustics, and patients go home with impunity. Weak Watery Eyes, Drooping Eyelids, Wild Hairs, Astigmatism, Nearsightedness, and all Eye Strains cured. Glasses fitted when all others fail.

Polypi—Tumors of of the Nose, enlarged Tonsils, Granulated Sore Throat, Loss of Voice, All Diseases of the Lungs, Nose and Throat cured quickly and permanently.

Noises in the Ears Stopped. Discharging Ears cured in every case. Come and see me. I can tell you in five minutes whether curable or not.

Catarrh and its Symptoms, like Headache, Nervousness, Eye troubles, Ear, Lung, Liver, Stomach, Bowels, Womb Troubles, I can cure. Treatment gives immediate relief. Remember, if you have any diseases of the

EYES, EARS, NOSE and THROAT

Read what the people have to say. If that does not satisfy you, come and see me, and I will refer you to over 5,000 cured by me. Among them are doctors, lawyers, bankers, business men and workingmen, and if you can find any one of these that say they ever had or saw used the treatment I used, I will treat you free.

If you are coming, come early, as my rooms are always crowded.

Cancer!

IN WOMAN'S BREAST

ANY LUMP IS CANCER

Any tumor, lump or sore on the lip, face or anywhere, six months, is cancer. They never pain until almost past cure.

THREE PHYSICIANS OFFER $1000

If They Fail to Cure Any Cancer

without KNIFE or PAIN AT HALF PRICE for 30 days. Not a dollar need be paid until cured. Only infallible cure ever discovered. ABSOLUTE GUARANTEE.

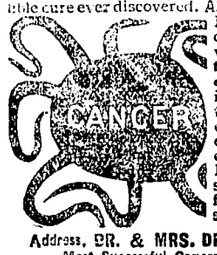

Best book on cancers ever printed, sent free with testimonials of thousands cured without a failure. A Pacific island plant makes the cures. Most wonderful discovery on earth. Small cancers cured at your home. No X-Ray or other swindle. Write today for our 130-page book, sent free.

Address, DR. & MRS. DR. CHAMLEY & CO.
Most Successful Cancer Specialists Living
696 McAllister St., San Francisco, Cal
Kindly Send to Some One with Cancer

George Schmitt

MERCHANT TAILOR

Ladies' and Gent's cleaning and pressing a specialty.

Reasonable Prices Prevail

Can be found

Upstairs in Redemeyer Building

Ukiah - Cal.

POINT ARENA AND VICINITY

A Resume of South Coast News Taken From the "Record"

We understand Dr. Hutley has concluded to move from Greenwood to Santa Clara valley.

Posters will be out tomorrow announcing a grand celebration at the hot springs July 3, 4, and 5th. Sports will be held and cash prizes awarded.

Benton Scott, Jr., was among the passengers on yesterday's steamer, his school at Soquel having closed for a vacation.

Mr. and Mrs. Ramie Briones and Austin Brett and wife are in camp at Olson's on the Garcia this week, enjoying our good fishing and making good catches.

Clinton Getchell was an outgoing passenger on Wednesday's steamer. He is bound for Tacoma, Washington, and will take in the fair at Seattle.

Dr. J. F. Diddle has purchased the drug store, formerly conducted by Dr. Marsan from Dr. Pitts and it will be known hereafter as Dr. Diddle's Pharmacy.

Joe Briones, of Gualala, tells a pretty good egg story. He says that he is the possessor of twenty-six hens, and that in addition to those the family use he sells fifteen dozen eggs every week. We would like to take the testimony of his neighbors before verifying the assertion.

H. Tullener met with a mishap while returning home Monday night after attending a meeting of the Arena Encampment. His horse fell on Curley street, capsizing the cart. Mr. Tullener was thrown violently to the ground, striking on his right shoulder. His hand was badly cut and for a time he was stunned. He succeeded in righting the cart and reached home, but is still sore from his shaking up.

WHY IT SUCCEEDS

Because it's for One Thing Only, and Ukiah People Appreciate This

Nothing can be good for everything.

Doing one thing well brings success.

Doan's Kidney Pills do one thing only.

They cure sick kidneys.

They cure backache, every kidney ill.

Here is Ukiah evidence to prove it.

Mr. R.. Anderson, living at 449 North School St. says: "My husband suffered for a long time from kidney trouble. He gradually grew worse until he was obliged to give up his position. His back was very weak and ached constantly, and his kidney secretions gave him great annoyance. While suffering in this way, Doan's Kidney Pills were brought to his attention, and he procured a box from Mathews Pharmacy. He improved from the first, and it was not long before he was feeling like a different man. The trouble has almost entirely disappeared now and his health is excellent. We both take pleasure in endorsing Doan's Kidney Pills.

For sale by all dealers. Price 50 cents. Foster-Milburn Co., Buffalo, New York, sole agents for the United States.

Remember the name—Doan's—and take no other.

NOTICE

I, Mark W. Stone, of the county of Humboldt State of California, the present owner of the land hereinbelow described, do hereby give notice that I will, on the 20th day of July, 1909, apply to the Register of the State Land Office, at Sacramento, California, for a duplicate certificate of purchase, No. 3387, issued to Mark W. Stone, dated September 4, 1900, on location No. 1889, Humboldt Land District, for s e ¼ of s w ¼ of Sec. 36, t 5 s, r 3, e Humboldt, Meridian, in the County of Mendocino, State of California, containing 40 acres.

Date of first publication, June 4t 1909.

MARK W. STONE.

The Ukiah Milling Company on the first day of June will open a retail feed store on Main street east of the Bank of Ukiah. This is made necessary from the fact that the merchants of Ukiah have become tired of handling feed and have all signed an agreement between themselves not to handle anything in that line in the future, so to protect our interests we have decided to put in a feed store and will handle hay and all kind of stock and poultry feed; will handle on a small profit and sell by actual weight. Phone Main 1063. 4t.

MIDDLE COAST NEWS ITEMS

Items Gleamed From the "Beacon" For Our Coast Readers

Miss Olive Brown is teaching for Miss Mabelle Lyons during the latter's very critical illness.

Supt. of Schools Babcock visited the schools at Mendocino and vicinity this week.

Miss May Brown, after an absence of nearly a year at Los Angeles and other California points, returned to Mendocino county this week.

Fred A. Sill, a former high school student here, but for some time with the Hercules Powder works as chemist, arrived in town Tuesday for a short vacation.

Carl Nystrom's friends remembered. An old-fashioned chivarari party made it interesting for him at the Alhambra Thursday night. The band serenaded him also about 10:30.

The Christian Endeavor of the Baptist church gave a basket social at Temperance hall last night. The principal object was to add a little of the "oil of gladness," to replenish the treasure of the society. A royal time was reported.

Mrs. Ashy Turner and grand daughter, Miss Eva Chapman, arrived from Berkeley Monday and are guests at the Heeser home. Mrs. Turner is a sister of the late Mrs. Daniel Milliken and she lived here some forty years ago. She came back to renew old acquaintances and to have a look at the old town once more.

Daniel Dunn, who went to San Francisco some time ago to be treated for stomach trouble, died at the German hospital Friday of last week after an operation. His body was brough to Albion where preparations for burial were made by Kerr Brothers. Rev. Fisher went down and held a service in the parlors of the South Side hotel and the body was taken by Undertaker Johnson to Little River for burial. Rev. Fr. Michaels conducted the service at the grave.

Women sufferers should use

HERBINE

TRADE MARK.

DON'T

let yourself to be miserable. Why suffer from severe headaches, have fainting spells and be fretful? Your liver needs attention. Try **Herbine** the great liver regulator.

CURES Constipation, Billiousness, Chills and Fever and all Liver Complaints.

Mrs. E. C. Morrison, Houston, Texas. writes: "I have suffered for years from severe headaches, dizziness and fainting spells. I received no relief until I tried Herbine, and was completely cured. I use it always."

— PRICE 50c. —

Ballard Snow Liniment Co.
ST. LOUIS. MISSOURI.

Sold and Recommended by E. B. Gibson. Ukiah, Cal.

SAVINGS BANKING BY MAIL

One Dollar will open an account Money may be sent by check, P. O. order or express. Interest paid on all accounts—Last rate declared 4% per annum.

Mutual Savings Bank

OF SAN FRANCISCO

MEMBER OF THE ASSOCIATED SAVINGS BANKS

706 Market Street, opposite Third

DIRECTORS

James D. Phelan, President
John A. Hooper, Vice-President
J. K. Moffitt, Vice-President
Rudolph Spreckels — Charles Holbrook
Rolla V. Watt — J. C. McKinstry
H. O. Beatty — R. D. McElroy

Deposits $7,900,000, May 15, 1909

Sheriff's Sale

IN THE SUPERIOR COURT OF THE STATE OF CALIFORNIA IN AND FOR THE COUNTY OF MENDOCINO.

Anule O'Neill, executrix of the last will of James M. Nolan, deceased, (substituted as plaintiff in the place and stead of said James M. Nolan, deceased) Plaintiff,

V.

Arthur M. Nolan, Maud Nolan, his wife, and Cathrin Morgan, Defendants.

Under and by virtue of an order of sale and decree of foreclosure and sale issued out of the Superior Court of the State of California in and for the County of Mendocino, on the 15th day of June, 1909, in the above-entitled action, in which the plaintiff above-named recovered a judgment and decree of foreclosure and sale against the defendant, Arthur M. Nolan, for the sum of Four Thousand Two Hundred Sixty Nine and 20-100 ($4269.20) Dollars, besides interest and costs of suit; and the defendant and cross-complainant, Cathrin Morgan, recovered a judgment and decree of foreclosure and sale against the defendant. Arthur M. Nolan, for the sum of Five Thousand Six Hundred Sixty Three and 50-100 [$5663.50] Dollars besides interest and costs of suit; said judgment having been rendered on the 14th day of June, 1909, which said judgment was and is recorded in Judgment Book No. — at page — et seq., Records of the County of Mendocino, State of California, I am commanded to sell the property hereinafter described to satisfy said judgment, interest, and costs that have accrued or may accrue.

The lands, premises and property described in said complaint and cross-complaint and directed by said decree to be sold, are situate, lying and being in the County of Mendocino, State of California, and bounded and particularly described as follows:

FIRST TRACT: Lot one [1], section 16 being fractional NE¼ of said section, and that portion of the lot numbered three [3] which lies south of the center of the creek or stream emptying into the Pacific Ocean next south of the dwelling house formerly occupied by Joseph Corey and lot four [4] and the NE¼ of the SE¼ of section 9 in Township 15 N. R. 17 W. M. D. M.

SECOND TRACT: The N½ of the NW¼ and the SE¼ of the NW¼ and lots one [1] and two [2] of section 15 Township 15 N. R. 17 W. M. D. M.

Together with all and singular the tenements, hereditaments and appurtenances thereunto belonging or in anywise appertaining.

Public notice is hereby given that on

Saturday the 10th day of July, 1909, at the hour of ten o'clock in the forenoon of that day, in front of the courthouse door, east entrance, in the Town of Ukiah City, in said county and state, I will in obedience to the said order of sale and decree of foreclosure and sale sell the above described property, or so much thereof as may be necessary to satisfy said judgment, interest and costs of sale, at public auction to the highest and best bidder for cash, gold coin of the United States. Notice is hereby further given that I will sell the land above described as the "First Tract" first and separately, in obedience to and in conformity with the said decree.

Dated at Ukiah City, June 15, 1909.

R. E. DONOHOE, Sheriff.

J. C. Ruddock and Arthur J. Thatcher, Attorneys for Plaintiff, Ukiah, California.

J. W. Eversole

EMBALMER and FUNERAL DIRECTOR

New Building North of Palace Hotel

Phone 162 — Residence 165

A Great Opportunity To Secure a Home

THE L. E. CRAWFORD RANCH, 8 miles south of Ukiah has been sub-divided and will be sold. This place is one mile from railroad, one mile from school on R. F. D. Route and telephone line.

Tracts of 10 acres of valley land and 10 acres of timber hill land will be sold for $2.000.

The valley land will produce 3 crops of alfalfa without irrigation, is especially adapted for berries, vegetables, corn, fruit walnuts and grapes. The hill land, when cleared will produce fine fruit or grapes.

To the home seeker this is an opportunity that should not be overlooked. Fine soil, plenty of water and wood. A climate that is unexcelled.

To the investor, here is high class security, 10 acres of walnuts will pay a higher rate of interest than savings banks and the principal is absolutely safe. Neither defaulting officers or panics can effect this security.

The wise men of all ages have said, "buy land, and buy good land."

One acre of good land is worth more than 50 acres of poor land.

We combine all the good qualities for home or investment. Our purchasers will receive full value for their money.

All the valley land can be irrigated at small expense.

Easy Terms May be Had if Desired

FOR FURTHER PARTICULARS CALL OR WRITE

WELDON & HELD,

UKIAH :: :: CALIFORNIA

HELLO!

If You Heard That

I Was Giving Away $5.00 Bills

Wouldn't You Come After One?

Well, this is just what I am doing, only some times I give away more

Large Slices are being cut off of Men's Clothing, Hats, Shoes, Etc.

Have You Ever Heard of

Kuppenheimer Clothes

Well, my immense line of Kuppenheimer Guaranteed Clothes and Our Own Make Clothes are going to be slaughtered. Now is the time to buy your outfit. Every dollar saved is a dollar earned. Take a look at these prices on suits. My line of Furnishings will be sold on the same level.

$30 00 Suits now being sold for only $21 95	$20 00 Suits now being sold for only $14 95	$12 50 Suits now being sold for only $9 45
27 50 " " " " " 20 35	18 50 " " " " " 13 35	10 00 " " " " " 7 65
25 00 " " " " " 17 95	16 50 " " " " " 12 65	9 00 " " " " " 6 95
22 50 " " " " " 16 65	15 00 " " " " " 11 45	7 50 " " " " " 5 95

Don't Miss This Chance

With every One Dollar Cash Purchase made at this store during my two week's sale you will get one chance on any

$25.00 Suit or an Equal Amount in Merchandise

This is an opportunity of a life time, as the sale only lasts 2 weeks

REMEMBER Reductions in Men's Furnishings

REMEMBER Reductions in Men's Hats and Shoes, Etc.

A GREAT SALE OF LADIES' WAISTS

The Ukiah Cloak and Suit House places on special sale its entire line of Ladies' Shirt Waisis for one week. The greatest cut in prices yet known.

$ .50	WAISTS	ON	SALE	AT $ .29
.75	"		"	.50
1.00	"		"	.65
1.50	"		"	.85
2.00	"		"	1.25
2.50	"		"	1.45
3.50	"		"	2.40
4.00	"		"	2.75
5.00	"		"	3.40
6.50	"		"	4.50
7.50	"		"	4.95
8.50	"		"	5.75
10.00	"		"	6.90
12.50	"		"	8.40
15.00	"		"	9.75
20.00	"		"	10.95

Big Reductions in Parasols

UKIAH CLOAK AND SUIT HOUSE

Specialty House for New Styles

SHORT ITEMS OF LOCAL NEWS

Personal Jottings and New sv Notes of Town and Countv

J. R. Henry was up from Largo on Tuesday.

Rev. Teel, of the Christian church, returned from a visit in Oakland on Saturday.

Dave Crockett is over from Albion on a visit to his parents in this city.

Mrs. Jennie Edwards is visiting in San Francisco.

Miss Allie Broback is visiting her sister Mrs. Roy Douglas, in Oakland.

Banker & Meyer, of the Toggery, are now engaged in a monster clearance sale. Don't fail to read their ad in this issue.

Mrs. S. E. Obar, of Southern California, is visiting her sister, Mrs. Duncan in this city.

Chester Scott, of Fort Bragg, visited County Treasurer Johnson and wife last week.

Elmer Weger has returned from a trip to Canada. He is contemplating locating in that country.

Hon. G. A. Knight has been engaged to deliver the Fourth of July oration at Willits.

D. McGimsey, a well known resident of Anderson valley, visited Ukiah on Tuesday.

Deputy Sheriff W. M. Standley, of Westport was a business visitor to the county seat this week.

Geo. W. Ray, a former resident, and who was associated with the newspapers of this city, is now the editor of the Fairfield Enterprise.

Attorney M. T. Vaughan, of Santa Rosa, had business before the superior court on Monday.

Dr. E. G. Case was a passenger on the south bound train yesterday en route to San Francisco where he will endeavor to secure an automobile that meets with the requirements of his business.

Milton H. Price, of Memphis, Tenn., was a guest of Dr. E. G. Case and family during the week.

J. S. Pollard, representing the Earl Fruit Company, was a visitor in town since our last issue. He was looking over the prospects for the coming fruit season.

This valley has been threatened with a rain storm for several days this week. The sky has been overcast and a strong wind has prevailed, and as a result the weather has been cold.

The work on the new Commercial Bank building is rapidly approaching completion. Workmen are now busy finishing up the interior. It is a welcome addition to our business structures.

Ben Noonan has been in town this week buying mutton sheep. He did not travel in his automobile racer this time, however.

All goods ordered after 4 o'clock p. m. will not be delivered until the next morning. Ukiah Milling Company Store. 4t.

The board of managers of the Mendocino state hospital have been in session this week. Only the usual routine business was transacted.

A. J. Fairbanks, was a Willits visitor in Ukiah on Wednesday.

Monte Banker, who has been touring the coast section of the county in the interest of the Toggery for several weeks, returned home late last week.

Howard Melone, a wealthy and prominent resident of Humboldt county, has been in Ukiah this week. Mr. Melone is contemplating purchasing some real estate in this section of the county.

F. Updegraft was a Covelo visitor in town on Wednesday.

A. J. Lovell was over from Westport during the week.

J. H. Dilling represented Wendling at the county seat this week.

For Sale—A new two-horse wagon, shop made, inquire of Hatch and Reed, Ukiah. 4t

All parties knowing themselves to be indebted to the firm of Ellis & Taylor are earnestly requested to call and settle their account by July 1st.

T. A. Templeton and wife are down from Baker springs for a short visit. The season at the springs is a little late this year owing to the cool weather.

Tom Binkley was over from Comptche on Sunday. He is employed in a tie camp for the summer.

Z. C. Blevins was a visitor from Anderson valley to the county seat on Monday.

Hale McCowen went to San Francisco this week as a witness in the case against former Clerk English of the land office.

Louis Finney, the well known vineyardist of Calpella, passed through Ukiah on Monday en route to San Francisco, where he will dispose of his last year's vintage.

Pasturage at usual rates on former "Nuckolls ranch." Range good. Apply to N. N. Shorb, on premises.

Dr. G. A. Woelffel, of Willits, was registered at the Hotel Cecille on Wednesday last.

Joe Smith, the Calpella stockman, was in town this week on business.

Judge Emmet Seawell, of Santa Rosa has been holding court here this week for Judge White.

The date of the Senior Reception of the Ukiah high school will be Thursday, June 24th, instead of Friday June 25th as the invitations stated.

Richard J. Jose, America's greatest contra-tenor, will be at Cleland's hall on Tuesday evening June 22. Jose needs no introduction as his fame is world wide, and he has appeared in this city on several occasions. He is traveling with his own company and will present the great comedy of "Jane." A harp soloist will accompany Jose.

Ukiah Artesian Mineral Baths NOW OPEN

HOT and COLD BATHS 25 CENTS EACH

Water Comes From a Depth of 440 Feet

West End of Clay St., Near Reservoir, Ukiah, Cal.

S. Wurtenberg, Prop.

Facts About the Hay Market

The hay market has been one that has occasioned a great deal of comment recently and the market price has been the source of worry by those who have stock to feed. The San Francisco market reports that consumers are only taking what is absolutely necessary. Old hay is about cleaned up; new oat and barley hay is coming in freely, arrivals of wheat hay is still small; reports from many sections indicate larger crops than were expected, but a surplus is not expected. The quotations are as follows: Old wheat hay, per ton, $20 to $22; other grades $14 to $19; new wheat hay $14 to $17; wheat and oat $16 to $20; new barley $11.50 to $14.50; alfalfa, first cut, $8 to $10; stock hay $7 to $9.

J. M. Tennison, of Sacramento, representing the Children's Home Society of California is in Ukiah on his regular annual visit in the interest of orphans and homeless children. The society is in good condition and its work grows from year to year. Last fiscal year the society in California rescued nearly 200 children. The society has the endorsement of the San Francisco associated charities as well as the endorsement of the ministerial union of Ukiah. Mr. Tennison has four boys now for whom he is anxious to find homes. Any one wishing to see him can find him at the first house west of the M. E. parsonage or can address him for a few days at Ukiah.

Dr. Geo. McCowen, weather observer for this valley reports the conditions for the past week as follows: Maximum temperature, 82 degrees: minimum 44 degrees; .05 inches of rain on Thursday and Friday, being the first rain since March 29th.

The Ukiah Milling Company on the first day of June will open a retail feed store on Main street east of the Bank of Ukiah. This is made necessary from the fact that the merchants of Ukiah have become tired of handling feed and have all signed an agreement between themselves not to handle anything in that line in the future, so to protect our interests we have decided to put in a feed store and will handle hay and all kind of stock and poultry feed; will handle on a small profit and sell by actual weight. Phone Main 1063. 4t.

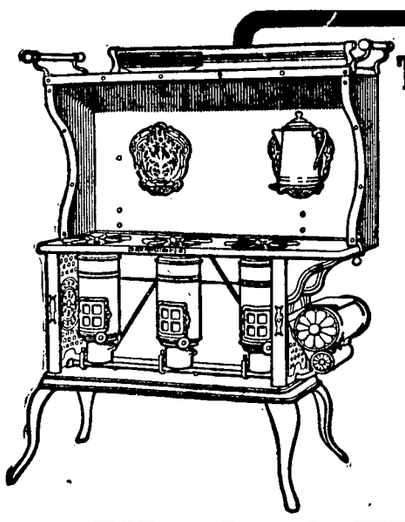

The Oil Stove With a CABINET TOP

The New Perfection Wick Blue Flame Oil Cook-Stove differs from all other oil stoves.—*It has a CABINET TOP.* This means you can keep dishes and utensils within easy reach while cooking, *and can keep food hot after removing it from the blaze.*

From its wonderful burners to its racks for holding towels the

NEW PERFECTION Wick Blue Flame Oil Cook-Stove

is without equal. Its principle of concentrated heat means that the work can be done quickly and without the kitchen being heated to an unbearable degree. Can be lighted instantly and turned "high," "low" or "medium" at will. Three sizes. With or without Cabinet Top. At your dealer's, or write our nearest agency.

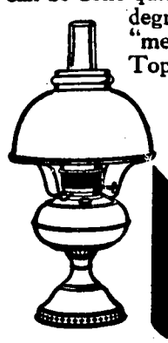

The **Rayo Lamp** comes as near lamp perfection as it's possible to get. Gives a clear, bright light that reaches the farthest corner of a good-sized living-room. Well made throughout of nickeled brass; perfectly safe and very ornamental. If not with your dealer, write our nearest agency.

Standard Oil Company
(Incorporated)

Carried 141,659,543, Killed None.

Reports recently compiled of all accidents on the 23,000 miles of track of the Pennsylvania railroad system for the last year show that during 1908 the various lines of the system carried 141,659,543 passengers and that not one single passenger was killed as the result of a train accident. The system carried 11,344,413 less passengers than in 1907—a loss of 7.4 per cent, but the total number of passengers injured in train accidents numbered only 102, a reduction of 452 or 81.6 per cent from 1907.

A Tale of a Tub.

"Ella, come here!" yelled John Sharp of Winsted, Conn., to his wife from the bathroom the other night. He had sat down in the tub of hot water just after it had received a fresh coat of enamel. He was stuck on the bottom of the tub when his wife arrived.

SHEEPMEN TAKE NOTICE

COOPER'S FLUID DIP

Is still on the list of officially recognized Dips and its use is permitted in all Official dippings. Ask your Inspector. He will confirm this statement.

C. W. JACKSON, Agt.
602 California St.
SAN FRANCISCO, CAL.

We Commence Our Annual CASH Clearance Sale

Copyright 1908 by Michaels-Stern & Co. Rochester, N. Y.

MONDAY, JUNE 21

Never before have we offered our immense line of fine clothing at such startling reductions. We are positively going to sell you our men's and boy's suits at cost price.

Following is a list of our prices

Our Regular	$10.00	Suits	NOW		$ 7.00
"	"	12.50	"	"	8.00
"	"	15.00	"	"	9.00
"	"	16.50	"	"	10.00
"	"	18.50	"	"	11.50
"	"	20.00	"	"	13.00
"	"	22.50	"	"	14.75
"	"	25.00	"	"	16.50

Big Reduction on Men's and Boys Hats

Copyright 1908 by Michaels-Stern & Co. Rochester, N. Y.

General Store

Jamison Bros.

Opp. Palace Hotel

Hutchison & Roeder

Are now located in their new store, and are showing a larger line of furniture than any store in Mendocino Co. The prices are lower than you can buy the same goods in the city. We are closing out all of our box writing paper at cost also we are running a special sale on carpet. Our new stock of wall paper has arrived and selling at prices lower than you can pay for remnants elsewhere.

Hutchison & Roeder

O. R. EVANS — F. E. ANKER, Phone 711

Electric Motors

We are prepared to install the best Electric Motors made and will guarantee our work. Call and get prices of motors and cost of installing. : : : :

Electric Wiring of all Kinds

EVANS & ANKER

Office West of Court House

Electric cooking devices of all kinds. Westinghouse Motors and Fans.

UKIAH, - - CAL.

KELLEN & GOWAN'S MACHINE SHOP,

Woodsaw outfits built to order, both dragsaw and circular saw outfits. Pumping plants installed. Cold-rol ed steel. Machine bolts, Cap screw, Set screw, cold pressed hex nuts kept in stock. Chilled plow points ground 15 cents each, $1.50 per dozen. Cast iorn shaft boxes, collar and flanges in stock. Derrick Windlasses built to order. All kinds of old castings bought. Patronize home industry. We can save you money on the above work. Second hand machinery bought and sold.

Ukiah, - - California

SUITES WITH BATHS — HOT AND COI WATER

All Stages Start First From THE

Hotel Cecilie

Only Modern Hotel in Ukiah

Mariner & Rich

NEWLY FURNISHED THRUOUT — UKIAH, CALIF

J. W. EVERSOLE

Summer is here and warm weather suggests Hammocks, Porch and Lawn Chairs, Tents, Ice Chests, etc. All of which can be found at J. W. EVERSOLE'S, at prices far below par. Call and be convinced. Also low prices of Carpets, Furniture, etc. :: :: ::

State St. Next Door North of Palace Hotel

J. W. EVER SOLE

.Laundry Superiority.

Ladies and Gentlemen who admire quality in Laundry should investigate the superiorty of our work. It is noticeable in all classes of laundrying, but particulary full dress shirts, fine shirt waists and other garments that require skill and care to produce the best results. Send us your bundle this week and we will show you what it is possible to accomplish by high-class laundrying.

Telephone, Main 583 and our wagon will call.

UKIAH STEAM LAUNDRY.

The California Oyster Market and Chop House

GEO. TOPUZES & COMPANY

Best Restaurant in Town. Can Handle All Kinds of Banquets. Fresh Oysters Daily

First-Class Cook from San Francisco

Ideal Service.

STATE STREET — NEW MEYER BUILDING

FRENCH RESTAURANT

East Perkins St., Near Depot

Hotel De France

Meals at all hours and satisfaction guaranteed

Ed. WHITE : : Prop.

LUCAS BROS COMPANY

DEALERS IN

Lumber, Building Material etc. Mill Work. Sash and Doors. Contractors and Builders. Plans Furnished J. B. PALMER; Architect.

UKIAH - - CAL.

If You Want the BEST WHISKEY Buy the

Capitol O. K. or Lawton Rye

B. S. HIRSCH, Agent

Wholesale Liquor Dealer — 117 W. Perkins St.

ALL SALES' RECORDS WILL BE BROKEN BANKER & MEYER

A MIGHTY CRASH

THE BEST VALUES ON EARTH

THE SENSATIONAL TALK OF THE TOWN BANKER & MEYER Ukiah, Cal.

Now Stares You in the Face

The Entire $25,000 Stock of Banker & Meyer, Ukiah California

In the Hands of the Famous Callahan Sales' System

The Largest Promoting Co. in the World, Offices New York, San Francisco, Chicago and St. Louis.

The Greatest MURDERER TO PRICES On Record of To Day

THE CHANCE NOW OF LIFETIME

No Hot Air, No Humbug, No Fake, No Bluff, They are the Lowest Prices That Human Eyes ever Saw That is Doing the Work.

Nothing Reserved, Everything Going

Over-Stocked on Fine Clothing. Must get our money back. Every suit tailor made. We are going to give you the profits on every suit. You have heard of quick sales and short profits.

Now See the First One in This Part of the State. Quick Sales and no Profits

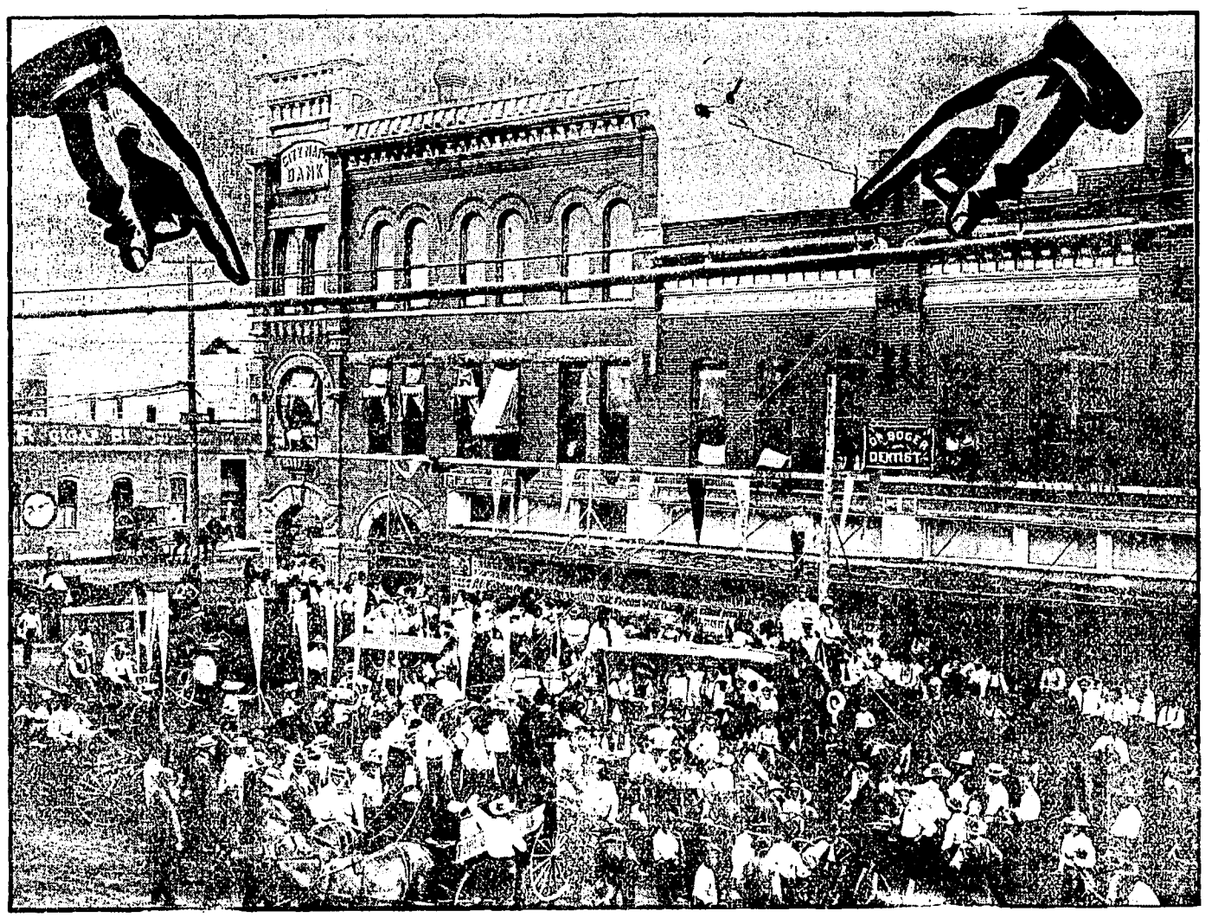

NOW YOU Can Dress Very Swell.

Prices That Make You Smile.

A Golden Opportunity

Get your share out of it. No reduction sale in this part of California equal to this sale of Men's Furnishing Goods. You will open your eyes with amazement

When You See Our Prices.

Prices We Are Making During This Sale Will Make Your Eyes Sparkle and Your Nerves Quiver

This Sale Was Not Gotten Up to Make Money Like Others Are

Prices For This Sale Only, George H. Holland, Salesman, Mgr.

Music Thurs., Friday and Saturday

Come Early, Bring the Whole Family

Powerful and Mighty Reductions ful on Everything

Bargains Won't Wait, You Will Have to Hurry

Swell Tailor Made Suits Going Down Hill, Stop One of Them. Don't Let Me Cut Them to Pieces Before You Get Yours. COME QUICK

419 Latest Style Suits Will Go With No Profit On Then

Sale Conducted By the Famous Callahan Sale System, the Daring Price Makers and Bargain Givers

GEO. H. HOLLAND, In Charge

THE DISPATCH-DEMOCRAT

CITY AND COUNTY OFFICIAL PAPER

J. B. SANFORD

ADVERTISING RATES—Legals, $1.50 per square, first insertion; $1.00 each subsequent insertion. | COMMERCIAL RATES—20 cents per inch each insertion.

Subscription rate, per year : : : : : $2.50

UKIAH, CALIFORNIA, FRIDAY, JUNE 18, 1909.

It is certain that the Western Senators are going to get something for some of their constituents in the proposed tariff measure. Senator Smooth of Utah has become the chief lieutenant of Aldrich and he is now fighting for the increased duty on wools. That is of great benefit to the sheep raisers of the west, but how is it going to effect the people who must buy woolen clothing? At present these fabrics are higher than ever and will probably reach an abnormal high record in the near future. With the increase of the prices of other articles needed in every day life and lessening wages the people of this country are unable to purchase woolen clothing in anywhere near the quantity needed now. The manufacturers have an increased duty on woolen fabrics of foreign make and thus protected have a monopoly of this market. Now the wool raisers will have the same protection on the raw material with the result that the manufacturers must pay more for it and the people will be forced to pay the raise caused by the double tariff and the monopolies.—Grass Valley Union.

o—o—o

On Yerba Buena Island in the harbor of San Francisco, where the United States Naval Training Station is located, the largest sign ever built in the world has just been uncovered to the thousands of people who daily travel across the bay. In big white letters dug out of the ground are the words Portola Festival, October 19th to 23rd. The length of this sign is thirteen hundred feet and its height is one hundred and thirty-five feet. It can be seen for miles and stands as a splendid reminder that San Francisco is her own again, and citizens not only of that big city but the entire state as well will join hands in a week's festivities, from October 19th to 23rd next.

o—o—o

They are making the dirt fly in the canal zone, according to reports, but dispatches from Washington show that the dignified Senators were working hard in trying to make a record in the same line.

o—o—o

A man never makes a fool out of himself but once. It is the one job which a man makes a complete and permanent success.

—o—o—

The best way to get even with the Sugar Trust is to put lemon juice in the coffee used.

—o—o—

From press reports Ex-president Roosevelt is conducting a skin game in Africa.

Death of George A. Lane

Word reached this city on Wednesday evening of the sudden death of George A. Lane at his ranch in Sherwood valley. The deceased was a former resident of Ukiah valley, having owned and managed the well known Lane ranch between the Forks and the river on the Lake county road. About four years ago he disposed of this property and moved to Sherwood. The funeral services will be conducted from the M. E. Church, South, in this city at 3 o'clock today, interment in Ukiah cemetery. Deceased was 46 years of age. He was a brother of Mrs J. E. Pemberton, and was recognized as one of our best citizens.

Christian Church

Special services will be held in the Christian church on next Lord's Day at 11 a. m. The pastor will speak on "The Standard of Measure of Love." At this service emphasis will be given on Christian life and service in California. At 8 p. m. the Baccalaureate service of the Ukiah high school will be held. The public is invited. Sunday school at 10 a. m.; Christian Endeavor at 7 p. m. Sunday school picnic on Sturday at Clark's grove. Meet at the Church and leave promptly at 8:15 a. m.

CORPORATION TAX IS CONSTITUTIONAL

Known as the "Sanford Graduated License Tax Law"—$775,000 Revenue Annually

The "corporation license tax," as approved by the legislature March 20, 1906, which provides for a license tax on corporations doing business in California, was upheld by the supreme court yesterday. The demurrer of Secretary of State Charles Curry to the petition of the Kaiser land and fruit company for a writ of mandate to compel Curry to file a certificate decreasing the number of its directors was sustained and the proceedings ordered dismissed.

The decision of the supreme court in sustaining the demurrer of the secretary of state is a signal victory in favor of the constitutionality of the act, which has been fought by the corporations since it was first promulgated. The law was attacked at every angle. The decision of yesterday settled the question of its legality. Hereafter all corporations, domestic, and foreign, doing business in the State of California must pay to the secretary of state, in proportion to its capitalization, an annual tax. The tax shall become due July 1 each year and will become delinquent September 1 following.

The mandamus proceedings brought by the Kaiser land and fruit company were brought on account of the refusal of Curry to file a certificate of a decrease in the number of directors of the corporation on the grounds it had not paid its license tax and that the failure to comply with the provisions of the license tax act worked a forfeiture of its corporate power. The corporation claimed that the act conflicted with the federal and state constitution and that it had received no notice of its delinquency. In referring to this contention Justice Angellotti, who wrote the decision, says:

Construing the act as we do, we see no force in the claim that it is void as being in conflict with the due process of law, provisions of the federal and state constitutions, by reason of the fact that the failure of a domestic corporation to pay the charge imposed ipso facto works a forfeiture of its charter, without any opportunity to the corporation to be heard.

The Cat Came Back

Some newspapers, not many miles away, are wont to toot their horns about the effectiveness of their want ads. Much space has been devoted to the subject. The Dispatch publishes want ads and they always bring results to the advertiser. Last week a lady of this city inserted a three line ad in this paper offering a reward for a pet Maltese cat that had strayed away. The animal was returned to its owner on Sunday—all on account of the ad appearing in this paper. An ad in the Dispatch always brings results. We have the largest circulation—our paper reaches more homes than any other in the county, therefore the Dispatch is recognized as being the best advertising medium in the county.

Highest Price For Hops

Last Wednesday, Hugh Cox, acting as agent for Philip Wolf Co., of San Francisco, contracted for the entire crop of T. E. Garner, that is growing on the B. Switzer place, this year for 13 cents a pound. It is estimated that there will be about 100 bales in the lot, making about 180,000 pounds of hops. This is the highest offer that has been made in this valley during the present season. It is said that Mr. Cox is in the field to make further contracts at the same price.

St. John's M. E. Church

The subject for next Sunday morning will be "The Soul's Vision" being the last discourse on the general topic, "The Essential Doctrines of Christianity". The Sunday evening subject will be "The Forbidden Fruit." This is the first of a series of sermons on the topic "Life's Tragedic Events" will be taken from Bible history and illustrated by current events in modern life. There will be special music. All are invited.

Oh, Listen Here Girls; The Soldier Boys Are Coming

By J. Liftchild.

The soldier boys are coming, so they say,
They are likely to be here most any day;
The batallions will perspire as they march into Ukiah
And their khaki suits will make a brave display.

The artillery will rumble up the street,
The band will play, the kettle drums will beat;
No cannon will be fired for the boys will be too tired,
They will want to soak and manicure their feet.

The girls can hardly wait till they appear,
The uniforms they've seen have all been "near,"
Such as Pythians and Knights, they are tired of such sights,
And their wishing those real soldier boys were here.

After buttons to the camp the girls will wing,
With their little shears they will not do a thing;
When the female host appears, they will go for souvenirs,
And the boys will have to tie their clothes with string.

In the mazy waltz the soldiers all will shine,
And the pretty girls will vote them all divine;
For stripes and epaulets will always catch the sex
'Twas ever thus with women, I opine.

They will drill from early morn till dewey eve;
They'll be put through all their paces ere they leave;
For the regulars don't play, 'tis not the army way,
And they earn the thirteen dollars they receive.

They will make an awful racket with their shooting,
The shells through barn and hop-house will go scooting;
'Twill be load and aim and fire, advance and then retire;
It's no wonder that the army needs recruiting.

In times of peace we have to drill our army,
For while relations foreign now are balmy;
If we have to fight the Jap it will be an awful scrap,
For they made the Russian Empire feel quite qualmy.

The soldier boys are coming, so they say,
They are likey to be here most any day;
The merchants are elated, for the Colonel has stated,
They will spend their money freely while they stay.

SECURE LICENSE TO CARRY A GUN

Some of the Provisions of the California Game Law as Made by Last Legislature

Chas. A. Vogelsang, chief deputy of the fish and game commission, calls attention to important changes in the new hunting license law passed by the recent legislature. The practical effect now is that you must have a hunting license to even carry a gun. This particular provision reads that "every person who hunts, pursues or kills any of the wild animals or birds, except predatory animals or birds" must first procure a license. This effects the class of nimrods who are wont to hunt for rabbits, wild geese, pigeons or squirrels. The former law required license only for pursuers of protected game.

The state attorney general has handed down an opinion that unnaturalized person must pay $25 for a license. First papers, or declarations of intention are insufficient: the would-be Roosevelts must have their final papers before they are legally entitled to shoot, for a dollar.

The new licenses will be in card shape, attached to numbered stubs in a book, and this arrangement will prevent the county clerk from allowing licenses to be issued by deputies in other parts of the county. They can be issued on application, made in the regular form, sent by mail.

County clerks will have the new licenses, good for the year beginning July 1st, 1909, ready for issuances about June 20th.

M. E. Church, South, Notes

The services at this church last Sunday were largely attended and the interest manifested was apparent. The pastor preached on "Christian Giving," at the morning hour and on "Praying," at the evening hour. The hymns and anthem rendered by the choir were very fine. There were large numbers of young people at both the Sunday school and Epworth League services. The subject discussed in the league was "Accepting and Rejecting the Truth."

There will be a meeting of the "Home Mission," society Thursday at 2:30 p. m. Next Sunday there will be services as follows, Sunday school at 9:45 a. m., preaching at 11 a. m., and 8 p. m. by Harold Govette and Epworth League at 7 p. m.

Received a Fractured Hip

Henry Barker, the well known resident of Hopland, had the misfortune on last Friday to receive a severe fracture of the right hip. Mr. Barker was leading a calf when the animal became frightened and started to run. The rope became entangled around the gentleman's legs throwing him violently to the ground with the above result. Dr. S. L. Rea, of this city, was called in attendance on the case and reports that the injured man will suffer no permanent results of his injury.

NEWS ITEMS FROM ANDERSON VALLEY

Boonville, Cal. June 14—Charles Johansen a native of Sweden died at "The Orchard," near Wendling last Tuesday. The deceased was 73 years of age and had been in failing health for more than a year. He leaves an aged widow to mourn his loss. Both have been members of the Lutheran church. The remains were interred at the Christine cemetery Wednesday afternoon, where the funeral services were conducted by Rev. W. O. Wilson, of the M. E. church.

The Boonville barber Mr. DuBois, recently from Illinois, has moved into the house recently vacated by the Estell family and will conduct his business next door to the post office.

Rev. G. L. Pearson, district superintendent, was in Boonville both Saturday and Sunday holding the quarterly conference and preaching excellent sermons in the mornings at Boonville and the evenings at Philo. The Dr. left Monday evening by stage for Greenwood and other coast points. During his stay here he was the guest of Mr. and Mr. Leslie Hoag.

Rev. J. E. Bailey, of the South Methodist Church is reported quite sick again much to the regret of his congegation.

The hay crop in this valley is now being harvested and is said to be much heavier in some localities than was anticipated a month ago. The result is a fall in price. Good oat hay is being offered at $15 per ton.

The main line of railroad from Wendling to Christine is now completed a distance of three and one-half miles. The last spike was driven on Saturday noon and on Sunday the men and their families and teams left for the south by way of Cloverdale. It is now understood that their destination was Guerneville, to be employed in building a line from that place to connect with the Cazadero branch from San Francisco.

The young people of Con Creek enjoyed themsleves on a hay ride party Saturday night to the home of Mr. and Mrs. Frank Brown and family at Philo, where they amused themselves until the wee hours Sunday morning.

Dr. J. F. Diddle is over from Point Arena on a brief visit to his wife and old friends, he reports every thing fine over at the Point. Mrs. Diddle will leave Boonville as soon as her successor is appointed in the post office.

Public Library

The regular meetings of the board of trustees of the Ukiah Public Library will hereafter be held on the first day of each month at 7:30 p. m. The works of Brete Harte, 25 vols. and "Foreign Classics, 5 vols. have just been placed in the library.

J. C. Lane, the Democratic war horse of the southern coast, was a visitor in town yesterday.

UKIAH 25 YEARS AGO THIS WEEK

What Was Going on in This Community a Quarter of a Century Ago

(From Dispatch-Democrat)

The most important item of news during the week was the convening of the Teachers' Institute of the county, which was called to order by County Superintendent J. C. Ruddock on June 17, 1884. Among others the following teachers were in attendance: Oliva Burger, W. C. Cartmell, W. P. Thomas, Hattie Standfield, F. S. Dashiell, P. B. Westerman. B. L. Hogshead, Carl Purdy, F. M. Crossley, L. W. Babcock, Eugenia Jamison, J. M. Cleland, J. E. Pemberton, J. S. Hunter, Marion Van Dusen, Caldona White, Nettie Arnold, Mary Cleland, B. F. Higgins, Mrs. M. A. Kelton, Mrs. S. W. Haskett, Ada Harris T. L. Young and A. P. Woodward.

The stockholders of the new Ukiah College held a meeting and Hon. Robt. McGarvey elected president and W. D. White secretary. Messrs. S. L. Sanford, Dr. E. W. King and A. J. Gibson were appointed a committee to select a location for the new college.

John Allman established an opposition stage line between Ukiah and Cloverdale. The Sanderson company maintaining the regular line.

Revival services are being conducted at the Christian church by State Evangelist Robt. L. McHatton, assisted by the pastor Elder H. Price and Rev. H. D. Connell.

F. C. Albertson and Everett Holliday, together with their wives, started for the coast, via Little Lake and Long valleys on a trip to the coast to gather blackberries.

McClelland, the blind musician, gave a concert and ball this week, which was a grand success.

Rev. S. L. Sanford went to Potter valley during the week to organize a Baptist church.

John H. Holloban, of Round valley, was examined by Drs. E. W. King and J. O. Robinson and pronounced insane. Sheriff Standley took the unfortunate to the Napa Insane Asylum.

The probate business before the superior court were the estates of John Davilo, Daniel Studebaker, Elijah Bebee, M. W. Stockwell and John P. Simpson

Thurza, the 13 year old daughter of Robt. W. Briggs died on Friday after an illness of eighteen months.

Good to choice California hops are quoted in the San Francisco market now at 21 and 23 cents.

INTER-STATE MUSIC CLASS

Eleventh Annual Commencement to be Held To-night

The eleventh commencement recital of the Inter-State Music class, under the direction of Mrs. B. F. Butterfield, will be held at Cleland's hall this evening at 8:30 o'clock. This class was first organized by Mrs. W. D. Wadsworth and later conducted by Miss Louella Williams.

The program by the graduates, Miss Ora Hargis, Miss Irene Gibson and Mrs. Della Butts-Southard, assisted by Dr. James D. Madrill, Mr. Will Van Dyke, and Miss Kate Thomas, will be of special interest to all lovers of good music.

PROGRAM

1. Grand March de Concert - - - - - Wollenhaupt
   Mrs. Southard, Misses Hargis, Thomas and Gibson
2. Impromptu, Op. 28, No. 3 - - - - Rheinhold
   Ora Hargis
3. To Spring - - Grieg
   Irene Gibson
4. Valse Tyrolienne - Raff
   Ora Hargis, Mrs. Della Southard
5. a. Two Larks - - - Leschetizky
   b. Ritournelle - - - Chaminade
   Mrs. Della Southard
6. 2nd Air Varie - - Chas Dancla
   Mr. Will Van Dkye
7. O, Thou Sublime Sweet Evening Star - Wagner—Liszt
   Ora Hargis
8. Last Hope - Gottschalk
   Irene Gibson
9. Salut a Pesth - Kowalski
   Mrs. Della Southard, Ora Hargis
10. a. Creole Lover's Song - Buck
    b. Widmung - Schumann
    Dr. James D. Madrill
11. Nocturne, Op. 37, No. 2 - - - - - - - Chopin
    Mrs. Della Southard
12. Overture to Oberon - - Weber
    Mrs. Southard, Misses Hargis Thomas and Gibson
    Presentation of Diplomas - -
    Pro. Noel H. Garrison

Select Entertainment

Another one of those select entertainments by the Catholic Ladies League at Cleland's hall on Saturday evening, June 19th, this week. "Billy Hynes" well be there in his selections. He is a whole show alone. Open house in the afternoon, for the sale of donated articles, at the hall.

High School Commencement

The commencement exercises of the high school promises to be of extra-ordinary interest this year. In addition to the usual exercises, there will be a commencement address upon "The Making of a Man" by Rev. W. T. Patchell, D. D. of San Jose, one of the best platform men of the state. Hon. J. W. Preston will present the Joseph scholarship medal and the two prizes given by Hon. Frank H. Short, of Fresno for the best essays upon "The Merits and Demerites of the American System of Government." The program for commencement week is as follows:

Sunday, June 20th, 8 p. m.—Baccalaurate sermon by Rev. I. H. Teel at the Christian church.

Tuesday, June 22nd, 8:30 p. m., sharp—Class Day Exercises at the high school.

Wednesday, June 23rd, 8:30 p. m., sharp—Commencement Exercises at Cleland's hall.

Thursday, June 24th, 8:30 p. m.—High School Reception to the Graduates, Cleland's hall, (Invitation.)

Friday, June 25th, 8:30 p. m.—Alumni Reunion and Reception to the Graduates, Odd Fellows hall, (Invitation.)

Instruments Recorded

June—9 Cleland to Cleland—deed; Mann to Mann—deed; Gibson to Silberhorn—can mtge; Scott—cert of birth; U. S. A. to Brower, Hyde, McCoy, Weldon—pattents; Campbell to Mendocino Co—deed; Naylor to Wilson—deed; RR Dev o to Cook—deed; Scott to Bk of Ukiah—mtge; Baechtel to—Schomp—sats mtge; R R Dev Co to Crockett and Lucas—deeds; Dunn—Removal permit; Smith—cert of death; De Fraga to Quaill—marriage license; Lampi to U L Co—Mtge; Mack to Albion L Co—deed.

June 10—Weldon to Dashiell—deed; Gillmore to Kingren—deed; Gallagher to Gallagher—release: U L Co to Kemppe—deed; Remington to Gallagher—sats mtge; Gallagher to Gallagher—deed; Gallagher to Mann—mtge; Carothers to Brown—chat mtge; Redwine—Plot of survey.

June 11—Conrad to Wilson—can mtge; Smith to Weldon—can mtge; Smith to Leach—deed; Kemppi to Union L Co—deed.

June 12—Johanson—certificate of death.

June 14—Mason—affidavit; Monroe L Co to Union L Co—resolution; Peoples B & L A to Higgins—resolution; Cancellation of certificates, 244, 4, 127, 145, 194, 148, 306, 93, 251, 123, 335, 123, 112; State of California to McCray, Brooks, Geovannini, Craig, Johnson, Daugherty, Hoover, Covelo Lodge F. & A. M, McLean, Flynn, Lynch, Cummings, Fox, Freetis, Sanders, Morby, N Coast Dev Co, Bucholtz estate, Trostom, Lonque, Enrodh, Piper, Brown, Dunham, Paulsen, Roderquis, Gustafson, Lake, Dillingham—deeds; Cook to Savings Bank—sats mtge; Clark—Cert of birth; Com Bk of Ukiah to Smith—sats mtge; Smith to Reilly—deed; Smith to Rielly—bill of sale; Cheesebro to Weldon & Held—chat mtge; Donohoe to Weldon—deed; Culen to Henry—deed; Stewart to Murphy—mtge; Stewart to Wegner—mtge; Heeser to Gonsalves—sats mtge; Guld to Keller—notice of sale; A. L. Co to Bobin—deed; Heeser to Heeser—decree: Prior to Prior—decree; Hughes to Snow Mt Co—deed; Vaughn—cert of birth; Moore to Preston—mtge; Con Trust Co to McCabe—deed; Cunningham to Horst—three contracts; de Wiederhold to Materne—decree; Henry to Cullen—deed; Moore to Moore—deed; Moore to Ruddock—cert of sale.

Prepare Now For Your Eastern Trip Over the

SUNSET ROUTE

Low Rates for Round Trip Tickets IN EFFECT

May 15, 16, 20, 21, 22, 31. June 1 to 4, 14 to 19, 25 to 27 inc. July 1 to 7 inc. August 9 to 13 inc. September 7 to 10, 13 to 15 inc.

RATES

New York	$108.50
Washington	107.50
Boston	110.50
New Orleans	67.50
Chicago	72.50

Many more rates on application. Choice of routes. Stopovers and long time limits.

Ask about our personally conducted excursion parties leaving New Orleans, Chicago, St. Louis, Cincinnati and Washington, D. C.

High-Class Equipment, Oil Burning Locomotives. Dining, Observation and Sleeping Car Service.

SOUTHERN PACIFIC